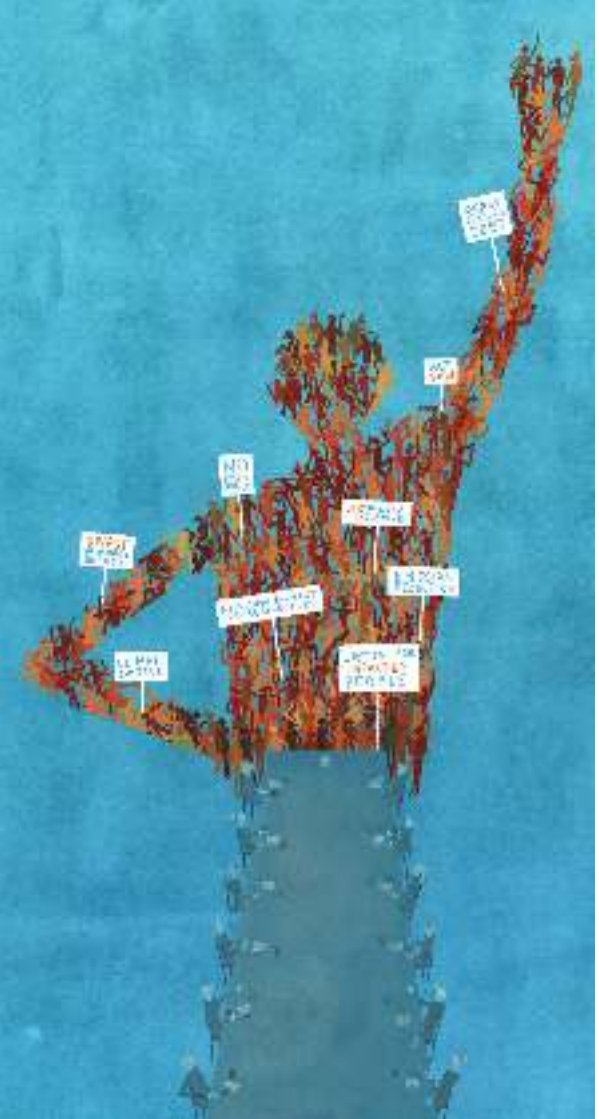

What:
Side event:
"Deal with it!
People, Rights,
Justice"

When:
Monday
7 December
2015
11:30 – 13:00

Where:
Observer Room 04
Blue Zone
Conference Centre
Le Bourget

A bad deal in Paris will worsen inequality and affect people's' rights to dignified and sustainable lives. Echoing Pope Francis' call to respect Earth's natural boundaries and protect ecosystems, speakers will present lessons learnt and assess how far the deal will reflect climate justice principles.

Speakers:

Rt. Hon Nicola Sturgeon MSP
First Minister of Scotland

Julianne Hickey
Caritas Aotearoa New Zealand

Ivo Poletto
REPAM (Pan-Amazonian Ecclesial Network)

Asad Rehman
Friends of the Earth EWNI

Moderation:

Nick Clark
Senior Environment Correspondent, Al Jazeera

This event is organised by CIDSE, Caritas Internationalis, Friends of the Earth International and Misereor

CIDSE together for global justice · Caritas Internationalis · Friends of the Earth International · MISEREOR IHR HILFSWERK

NB: Accreditation to the COP 21 Conference is required to attend this event.
Contact: **Valentina Pavarotti**, CIDSE (pavarotti@cidse.org)